

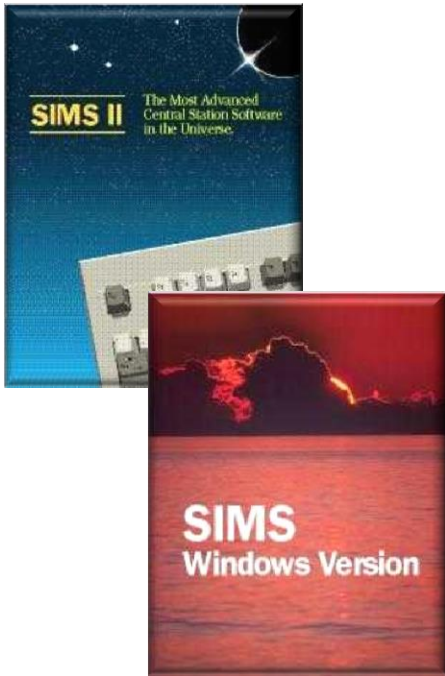

SIMSII/SIMS for Windows



Features/Advantages



- The DOS version of SIMSII has been a worldwide standard since 1991 and it was a natural extension to rewrite the product to operate under Windows.
- This product does not require the Windows desktop, it can run in full screen mode and no mouse is needed. If one wants to advance with the latest technology its sister product SIMS for Windows is ready to give the advanced user all they can use.
- Sub controls may redirect some zones to an alternate account with the appropriate contact list and premise information.
- Backup accounts may be used for subscriber's using dual reporting capabilities (e.g., telephone line control with radio backup).



Features/Advantages

- SIMSII provides several means of greatly reducing false alarms that are unavailable in other systems. For instance: Premise verification, alarm/cancel delays, entry/exit delays, and immediate notification to operators when responding to an alarm of additional signals received for the same account.
- Event reports are available and run the full spectrum from All Events to basic subscriber Opening/Closing reports.
- Management reports are provided to aid false alarm analysis, event resolution and operations personnel monitoring.

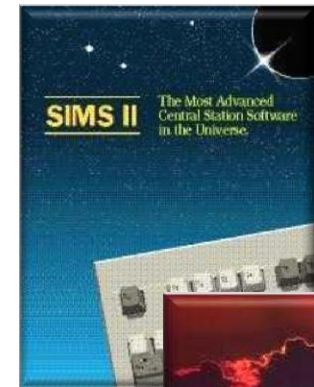

System Requirements

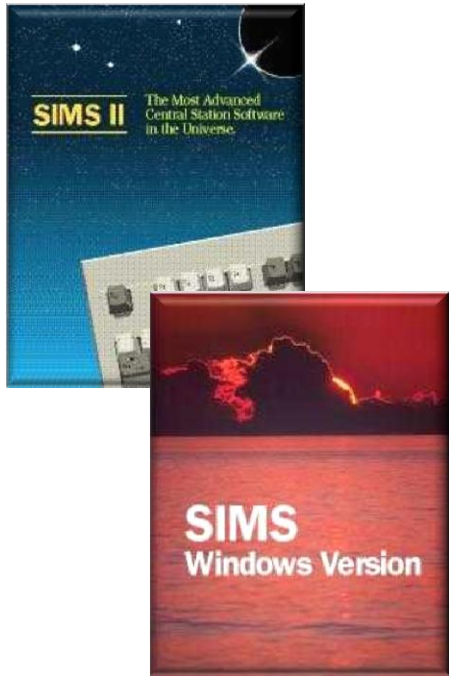

- Stable Windows environment using Windows 98, Windows 2000, Windows XP, Windows Server 2003 or Windows Vista.
- Minimum memory requirements for Windows 98 are 128 Megabytes of RAM, while 256 Megabytes is recommended for Windows 2000 and 512 Megabytes for Windows XP, 2003 or Vista.
- Other factors such as processor type and speed; as well as hard disk technology will create a smoother and sometimes even faster operation.



Dispatch Mask

SIMS for Windows/SIMSII Dispatch Screen provides the operator with easy access to all the information he/she needs to complete the signal

Event Processing 01-01-0001 Tequila Willies

| Bill | Recur | Dealer | Call | Comment | Option | | | | |
|-------|---------|---------|------|---------|----------|---------|-----|-------|------|
| Event | Summary | Premise | Zone | Call | Schedule | Comment | Map | Equip | Mail |

Account/RL: 01-01-0001 / 01-01 Time: 08:56 All OK word: Watering Hole
Name: Tequila Willies Permit number: 12345-6789012
Address: 13452 Osborne Street Map Pg/Grid: 38 / H4
Cross street: Corner of Osborne St. & Beachy Blvd. Alarm co: Acme Security
City: Arleta State: CA Dispatched: 02/02/94
Phone: 1 (818) 555-1010 / 1 (818) 555-2020 O/C status: Open M/V: N

This example presents a Temporary Comment entry throughout the year because there is no entry of Start - Until dates.

| Name | Comment | Phone |
|-----------------|------------|------------------|
| Tequila Willies | | 1 (818) 555-1010 |
| Tequila Willies | | 1 (818) 555-2020 |
| Paul Levine | Home Phone | |
| Evan Horvath | Home Phone | |

| Zone | Time | Signal | Desc |
|------|-------|------------|---------|
| | 10:00 | NOT TESTED | No Test |

Operator comments:

F1-Help F2-Dial F3-O/C F4-W/O F5

Status A/R

```
SIMS.EXE
MODE: Traffic Display v1.39.15 Log: LAU Mon Mar 02 2009 11:07:08
Acct No.: 01-01-0001 / 01-01 Local Time: 09:06 All OK Word: Watering Hole
Name...: Tequila Willies Permit No.: 12345-6789012
Contact: William Fenton / Owner Map Pg/Grid: 38 / H4
Address: 13452 Osborne Street Account Typ: Commercial
X-Str.: Corner of Osborne St. & Beachy Blvd. Control Typ: Ademco 5241
City...: Arleta State: CA Alarm Co...: Acme Security
Phone...: 1 (818) 555-1010 / 1 (818) 555-2020 Dispatched.: 02/02/94
Call Bk: Open M/V: N

This example presents a Temporary Comment entry throughout
the year because there is no entry of Start - Until dates.

Notify.: Tequila Willies 1 (818) 555-1010 Notified:
Notify.: Tequila Willies 1 (818) 555-2020 Notified:
Notify.: Paul Levine Home Phone 1 (818) 555-2323 Notified:

Operator
Comments:

- at 10:00 NOT TESTED - No Test Signal Received -

F1-Help F2-Dial F3-O/C F4-W/O F5-OUS F6-Pend F7-View F8-Misc F9-Hold F10-Done
Disk= 0%, Scrn= 4% 1 Event(s) Pending! = F11 OUS= 0%, Alr= 0, 0%
```



Dispatch Mask

Need to change and open/close schedule for tomorrow-or two months from now? Entry is a single keystroke away?

Have to get in touch with a responsible party? Let the program dial it for you (error free of course)

Problem with equipment at the premise? Generate a work order from within the exception event itself.

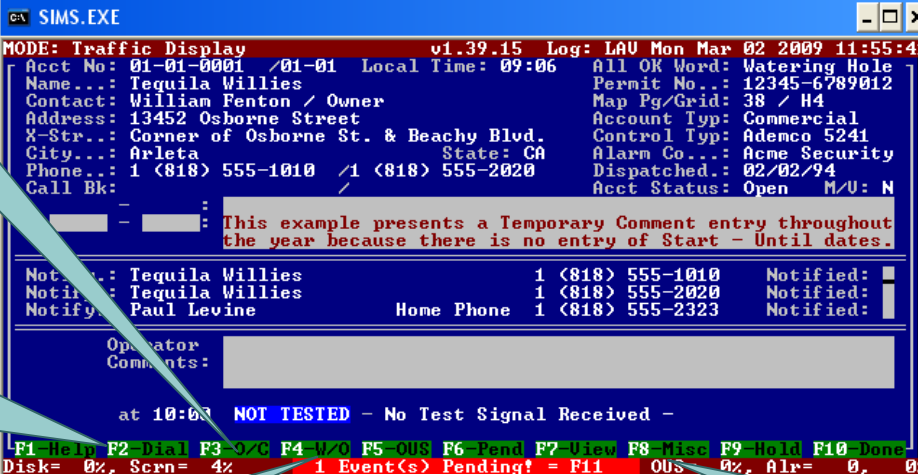

```

SIMS.EXE
MODE: Traffic Display v1.39.15 Log: LAU Mon Mar 02 2009 11:55:41
Acct No: 01-01-0001 /01-01 Local Time: 09:06 All OK Word: Watering Hole
Name...: Tequila Willies Permit No...: 12345-6789012
Contact: William Fenton / Owner Map Pg/Grid: 38 / H4
Address: 13452 Osborne Street Account Typ: Commercial
X-Str...: Corner of Osborne St. & Beachy Blvd. Control Typ: Ademco 5241
City...: Arleta State: CA Alarm Co...: Acme Security
Phone...: 1 (818) 555-1010 /1 (818) 555-2020 Dispatched.: 02/02/94
Call Bk: / Acct Status: Open M/U: N

- - - - -
This example presents a Temporary Comment entry throughout
the year because there is no entry of Start - Until dates.
- - - - -

Notif...: Tequila Willies 1 (818) 555-1010 Notified: 
Notif...: Tequila Willies 1 (818) 555-2020 Notified: 
Notify: Paul Levine Home Phone 1 (818) 555-2323 Notified: 

Operator:
Comments:

at 10:03 NOT TESTED - No Test Signal Received -

F1-Help F2-Dial F3-Q/C F4-W/O F5-OUS F6-Pend F7-View F8-Misc F9-Hold F10-Done
Disk= 0%, Scrn= 4% 1 Event(s) Pending! = F11 OUS 0%, Alr= 0, 0%
```

Additional functions are grouped together in a drop down menu. Or use a hot-key to access them directly.



SIMS Receiver Server (SRS)

SRS is an application that works as an interface between receivers and SIMSII/SIMS for Windows. You must use if you have a multiport card with a Windows XP/NT PC.

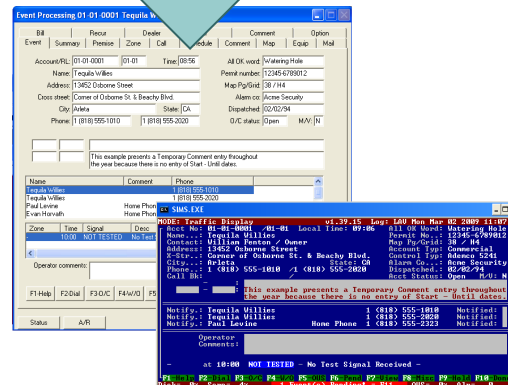
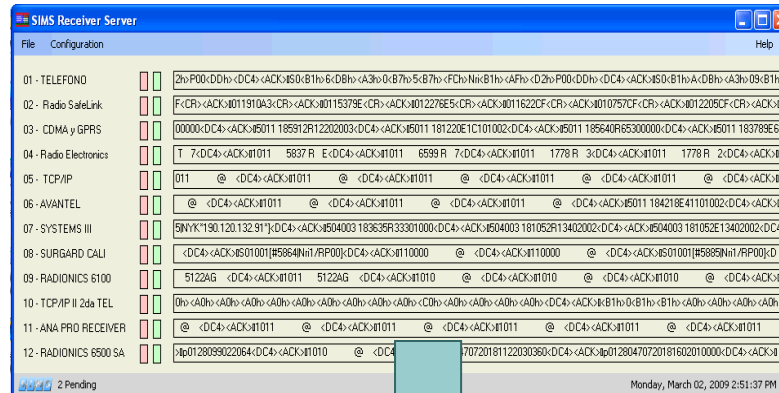

Modules you can have working with SIMSII/SIMS for Windows

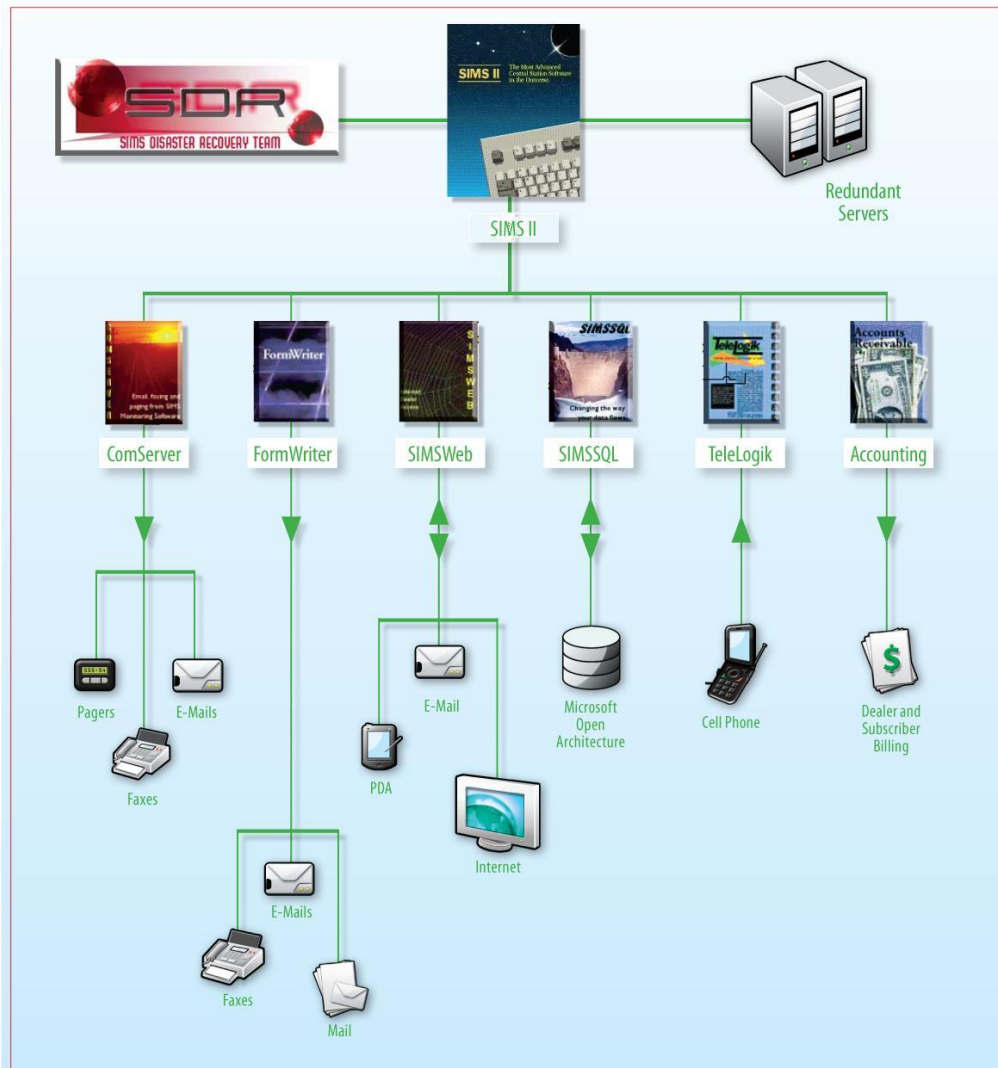

SIMS



Questions?



SIMS